HELLO

Keyboard (Piano Conductor)

Lionel Richie
arr. Nicholas Hare
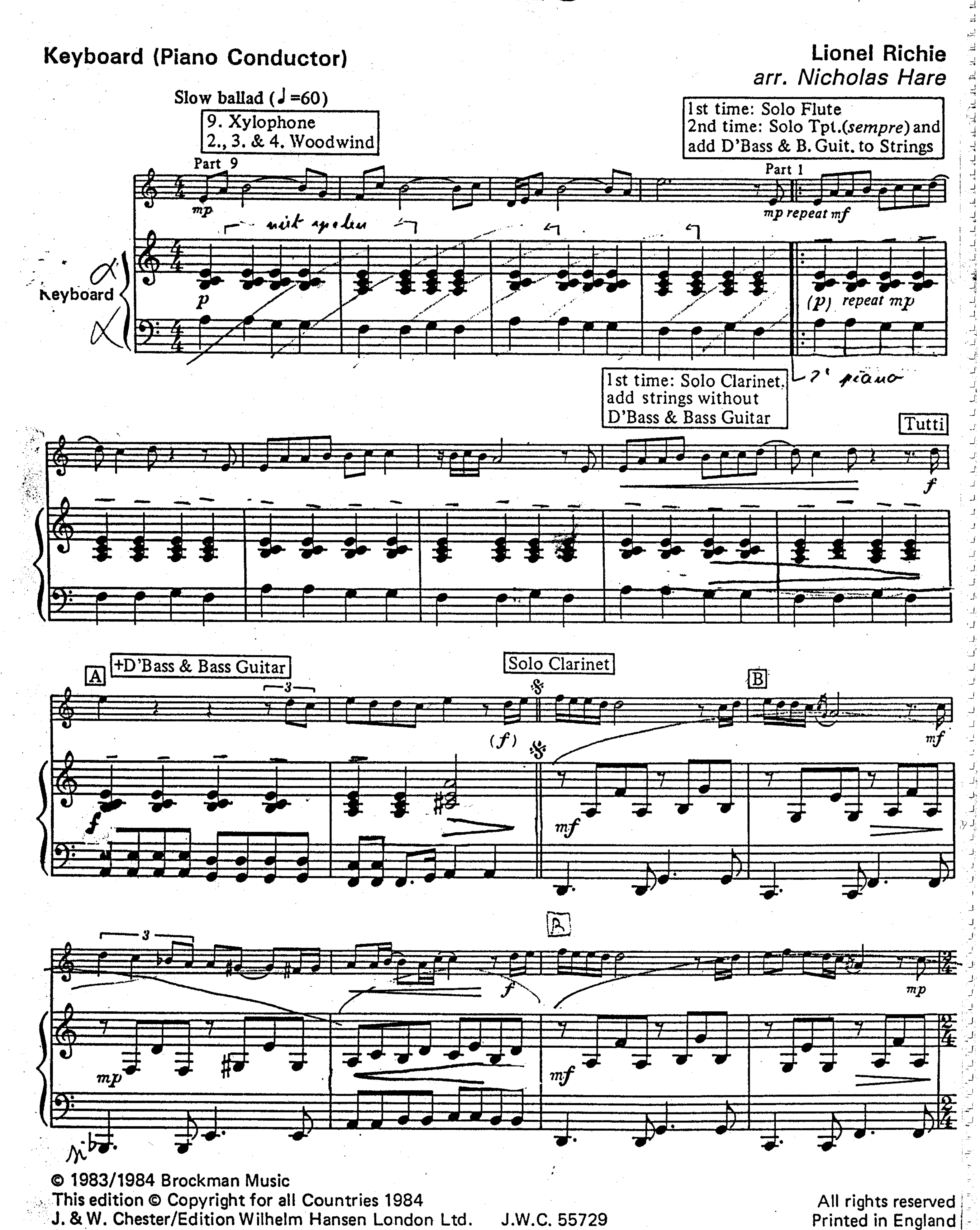


 J.W.C. 55729
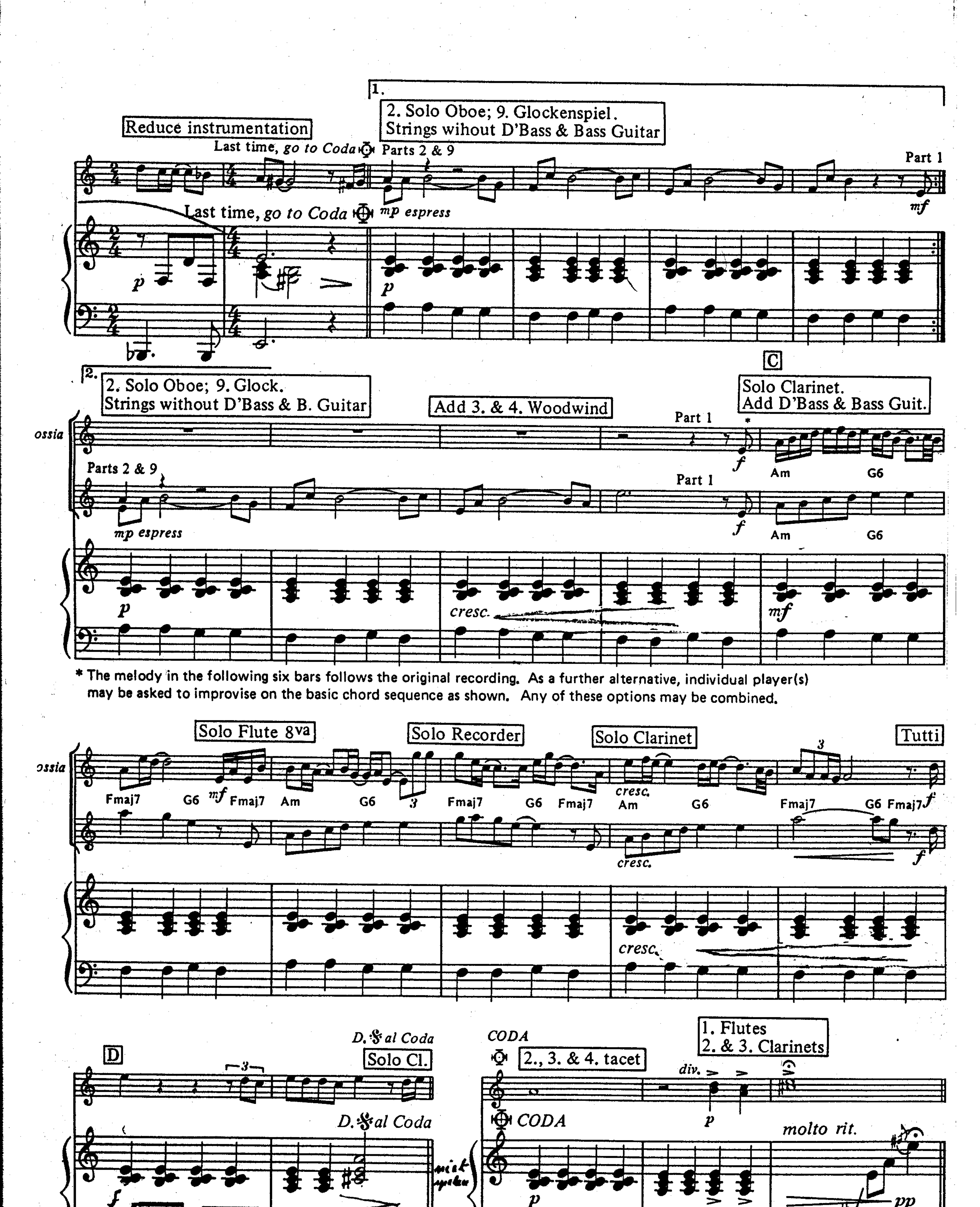


* The melody in the following six bars follows the original recording. As a further alternative, individual player(s) may be asked to improvise on the basic chord sequence as shown. Any of these options may be combined.